

V1

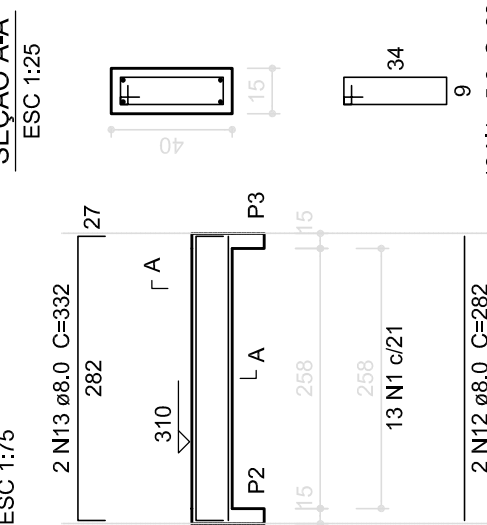

V2

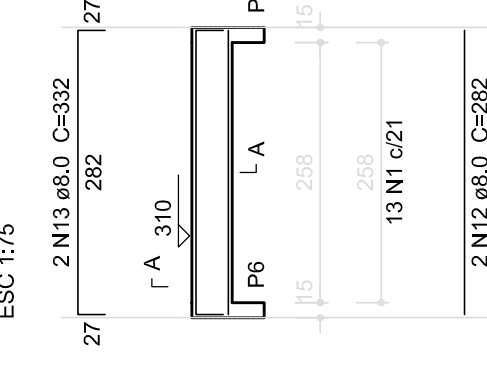

V3

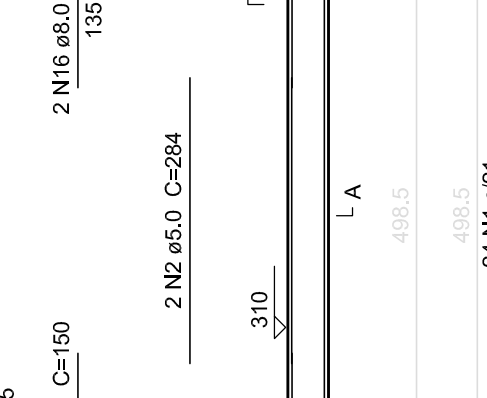

V4

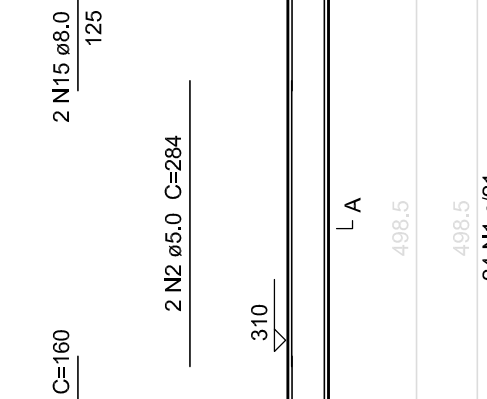

V5

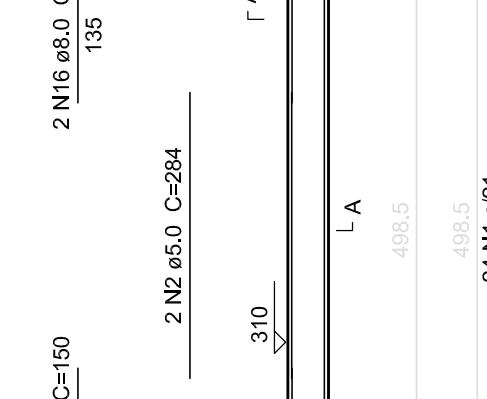

V6

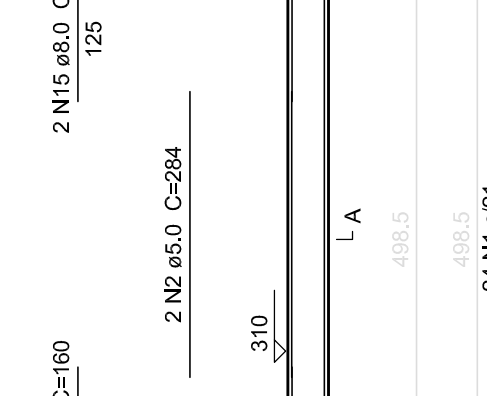

V7

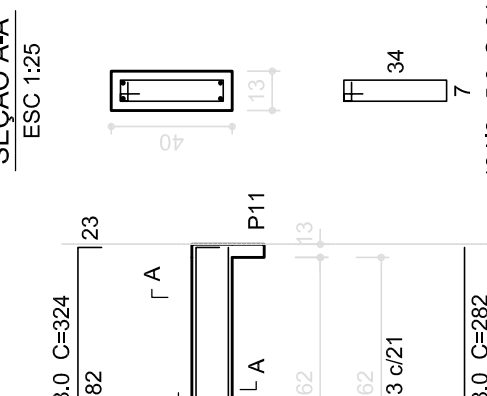

V8

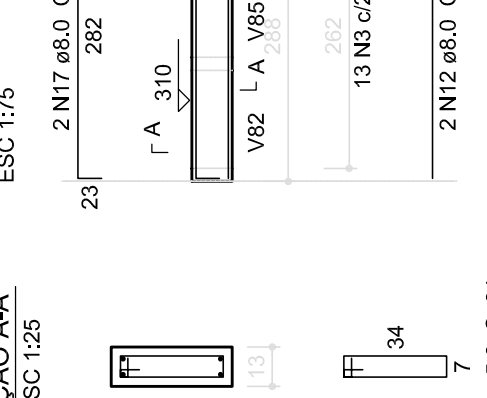

V19

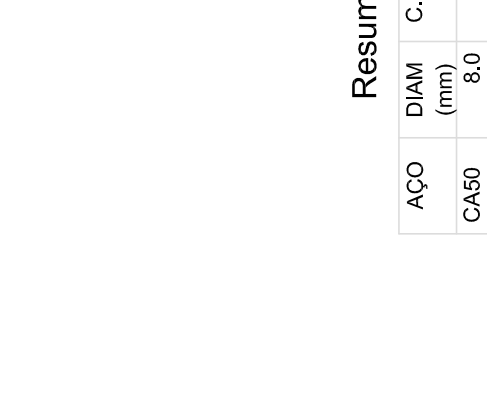

V9

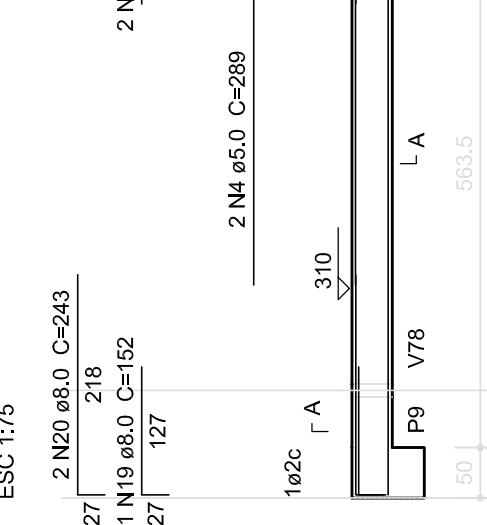

V10

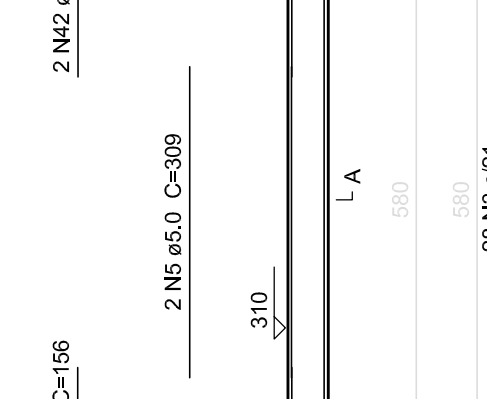

V11

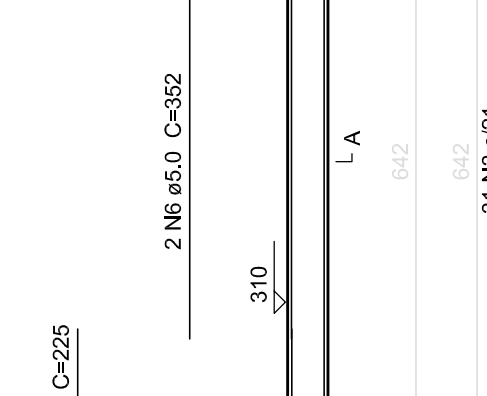

V12

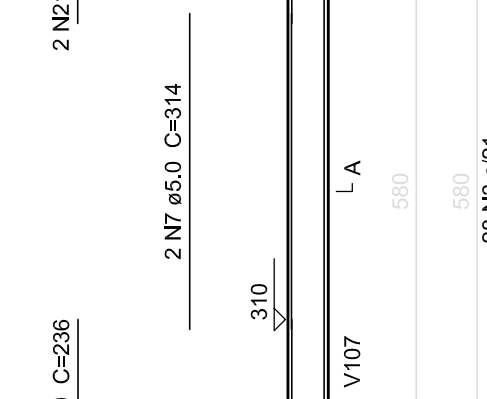

V13

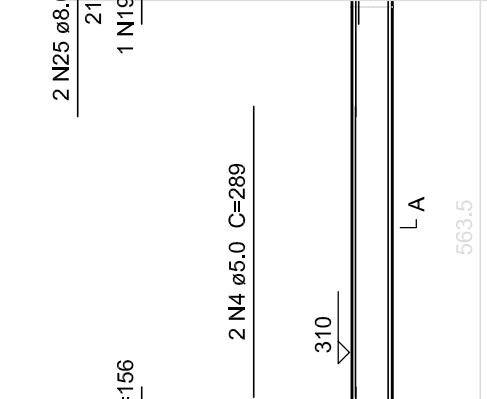

V14

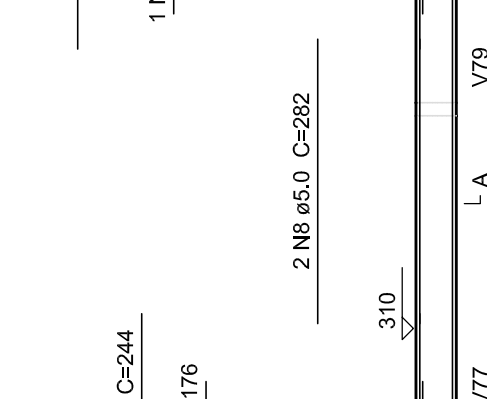

V15

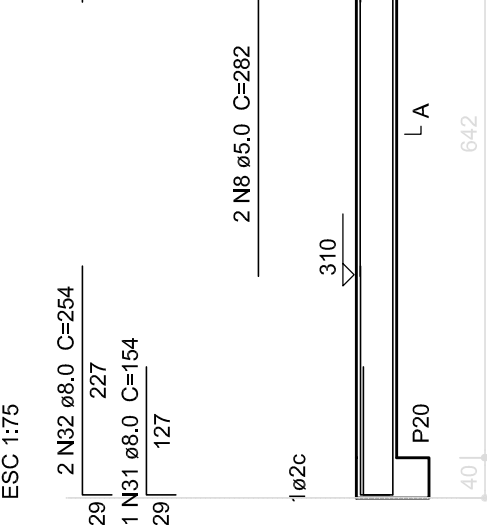

V16

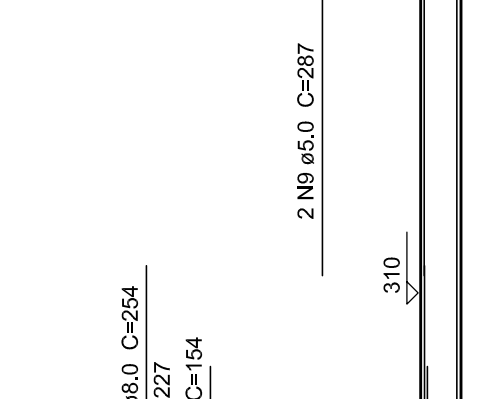

V18

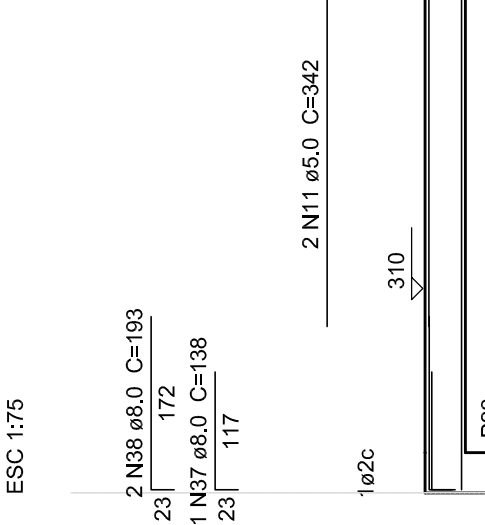

V21

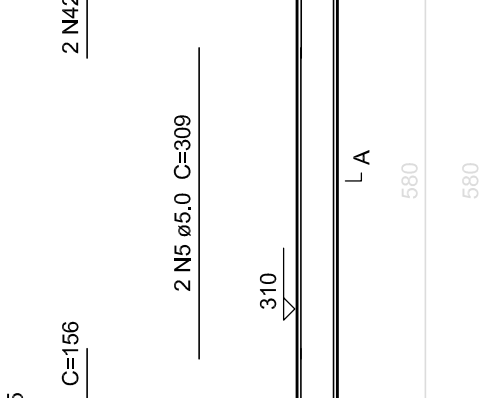

V22

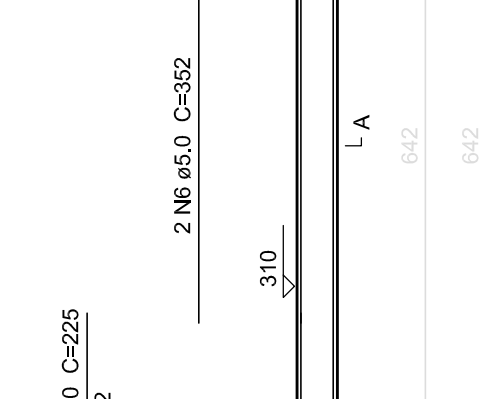

V23

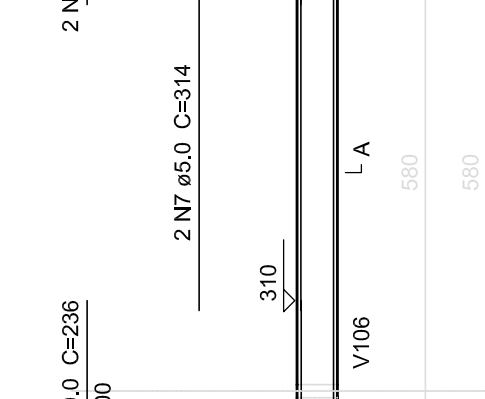

V24

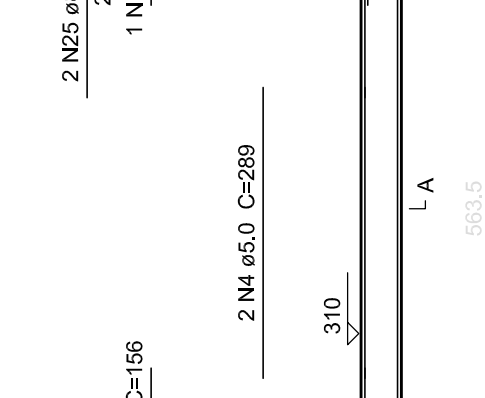

V25

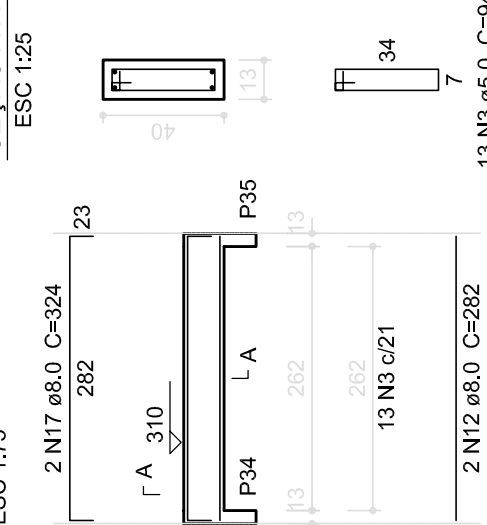

V26

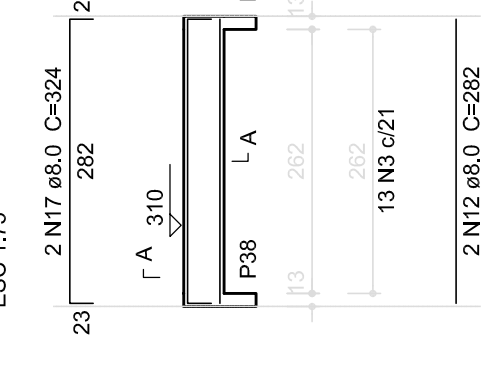

V27

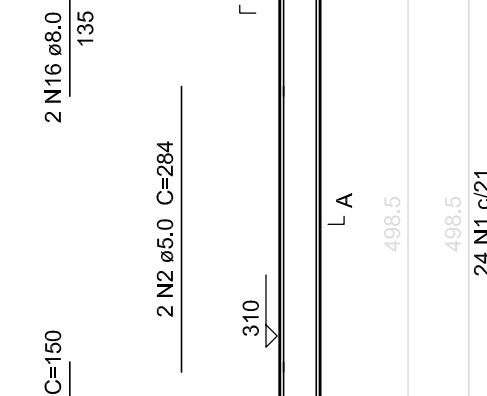

V28

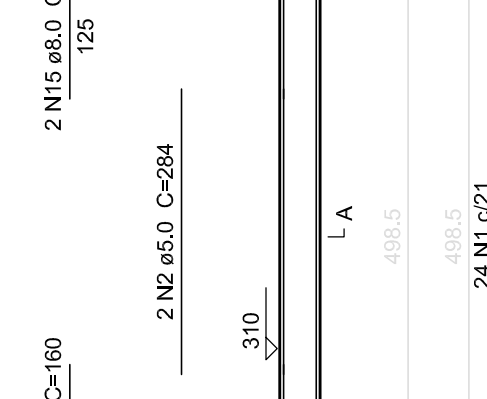

V29

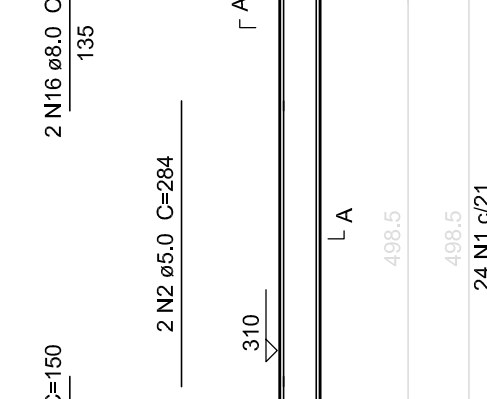

V30

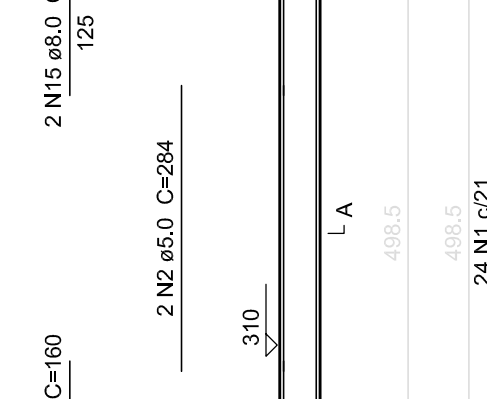

V31

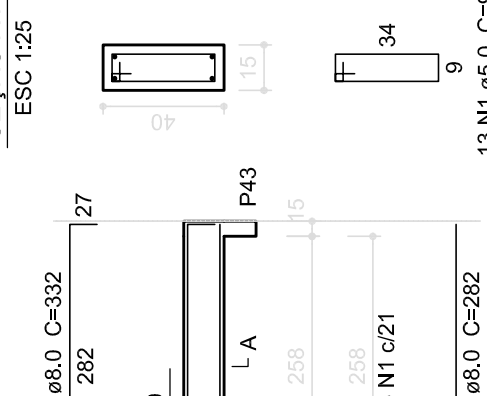

V32

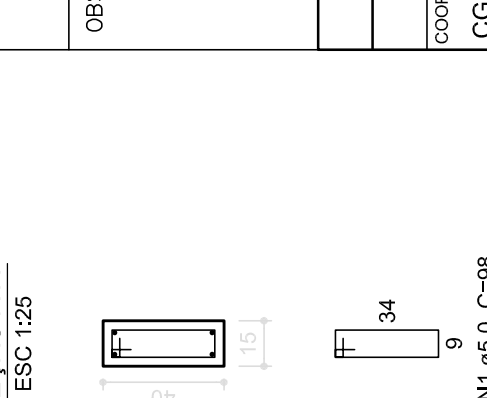

Resumo do aço			
AÇO	DIAM	C TOTAL	PESO
CA50	(mm)	(m)	(kg)
CA50	10	98,5	260,9
CA60	100	100	220
CA60	5,0	1012,2	155,9

CA50	260,9
CA60	155,9

Volume de concreto (C-25) = 10,76 m³  
Área de forma = 159,0 m²

02	JANEIRO 2017	Alterações: 1. NBS 0500 2015. Alteração: quadro de áreas, fechamento frontal, sanitários infantis 1 e 2, altura da plataforma, mobiliário e equipamento, altura da catraca nos sanitários, cor dos portões dos sanitários, e altura da porta PM4. Suprimento: Viga nível 000, V80 e V86 e Viga nível 310, V81 e V87. Redimensionamento: Viga nível 000, V111 e V114 e Viga nível 310, V112 e V115.
01	JULHO 2016	Alteração: parede - e=alt para tabuleiro hidráulico e detalhamento: alteração da altura da plataforma; Alteração: Viga nível 000 e B44; Parede: P50, P56, P57 e P58; Viga nível 310, V91.
Nº	DATA	DESCRIÇÃO

CONTROLE DE REVISÕES

<b>FNDE</b> <i>Fundo Nacional de Desenvolvimento da Educação</i>	<b>Ministério da Educação</b>
--	-------------------------------

## PROJETO PADRÃO - FNDE

PROPRIETÁRIO: :

ENDEFEÇO:

MUNICÍPIO – UF:

PROPRIETÁRIO

RESP. TÉCNICO

AUTOR DO PROJETO

DLFO

CREA

RA

OBSERVAÇÕES:

## PROGRAMA PROINFÂNCIA - PROJETO TIPO 1

### PROJETO DE ESTRUTURA

CONSERVAÇÃO	ESTRUTURA DE CONCRETO	SCV
CONSERVAÇÃO	VIGAS NÍVEL 310	
CONSERVAÇÃO	FORMA E ARMADURA	
REVISÃO	REVISÃO	FRANCHA
DATA INÍCIO	DATA INÍCIO	
FORMATO	FORMATO	