

PATAMAR 04 – Armadura positiva horizontal

1X

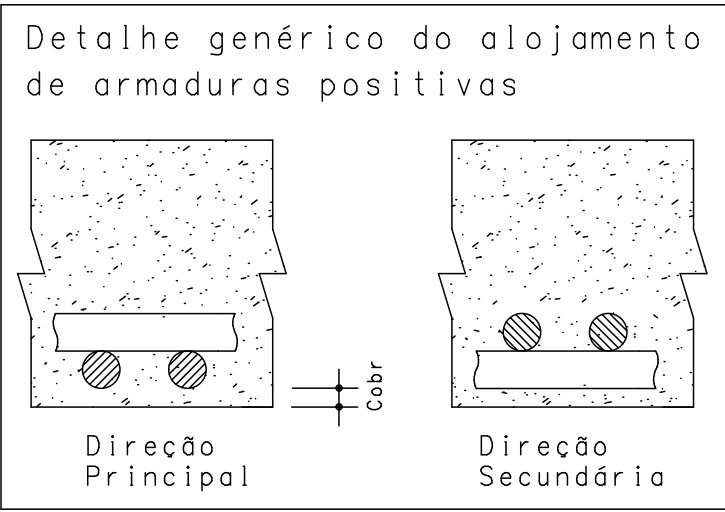
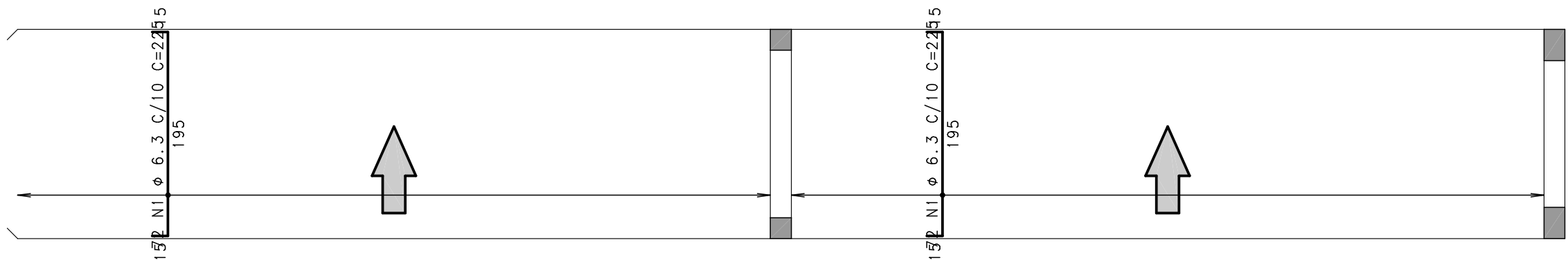

ACO	POS	BIT (mm)	QUANT	COMPRIMENTO	
				UNIT (cm)	TOTAL (cm)
PATAMAR 04 – Armadura negativo vertical					
50A	1	6.3	73	265	19345
PATAMAR 04 – Armadura positiva horizontal					
50A	1	6.3	144	225	32400

RESUMO AÇO CA 50-60			
ACO	BIT (mm)	COMPR (m)	PESO (kg)
50A	6.3	517	127
Peso Total		50A =	127 kg

PATAMAR 04 – Armadura negativa vertical

1X

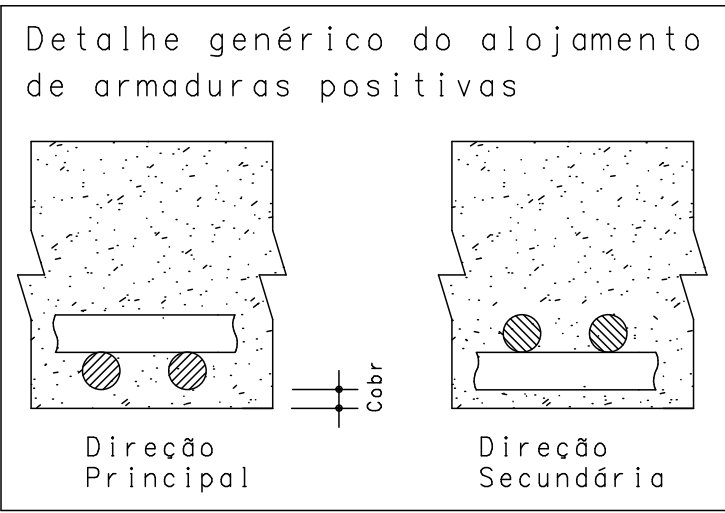
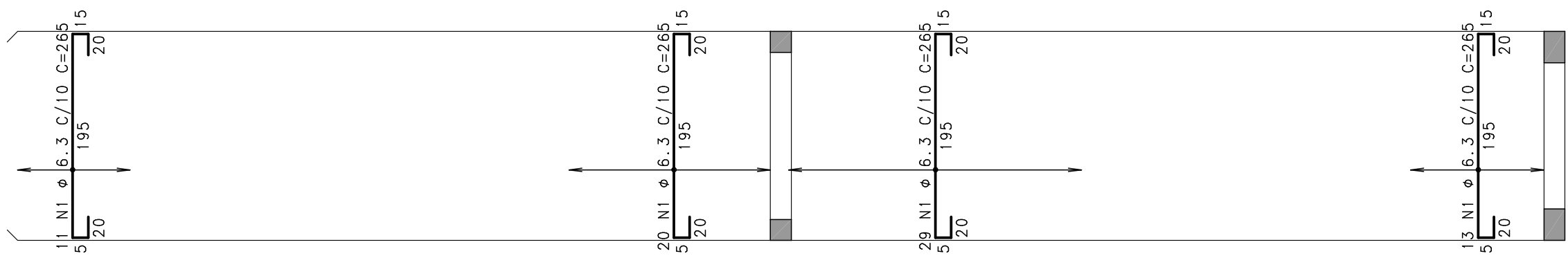

DETALHE TÍPICO DE FERROS DE DISTRIBUIÇÃO DE ARMADURA NEGATIVA

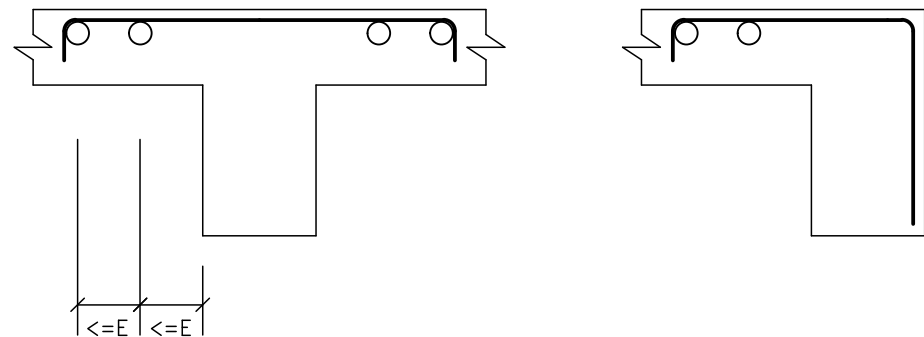

fck 250. kg/cm2 – C25

 Schuring & Schuring	Schuring & Schuring Ltda. Escritorio Tecnica B.E.SCHURING – Projetos de Engenharia Av. XV de Novembro, 489 – Porto 2o. Andar – Cuiaba MT Fone: (065) 321.9959 – Fax: (065) 623.5066 – Email – schuring@terra.com.br	
PROJETO ESTRUTURAL	PROJETO:	PROPRIETARIO: PREFEITURA MUNICIPAL VARZEA GRANDE PROJETO ORLA DO PORTO ALAMEDA JULIO MULLER
	RESP. TEC. EXECUÇÃO:	OBRA: RAMPA DE ACESSO
	END.: Alameda Julio Muller, s/n Bairro Alameda / Varzea Grande – MT	
	AUTORES DO PROJETO:	ASSUNTO: PATAMAR 04 DET ARM LAJE
	Benedito Eliseu Schuring Eng.Civil- CREA 715/D-MT	
Andre Luiz Schuring Eng.Civil- CREA 8697/D-MT	PECAS DETALHADAS PATAMAR 04 – Armadura negativa vertical PATAMAR 04 – Armadura positiva horizontal	
FCK: 250 ESCALA: 1:50	DIREITOS AUTORAIS RESERVADOS VERIFICAR MEDIDAS NA OBRA DATA: 07/08/2018 FOLHA No:	