

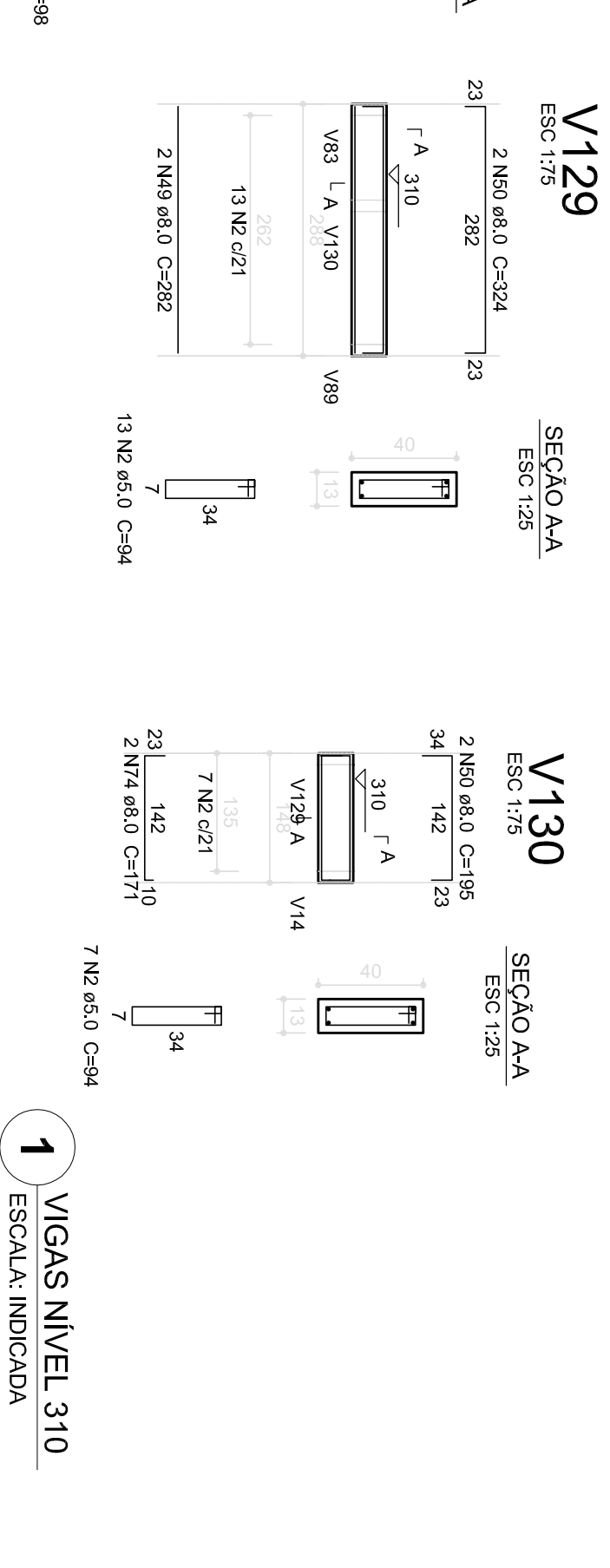

Resumo do aço			
ACO	DIAM (mm)	C <sub>1</sub> TOTAL (m)	PESO (kg)
CA50	8,0	512,4	202,4
CA60	5,0	714,8	110
PESO TOTAL (kg)			
CA50	202,4		
CA60	110		

[illegible]

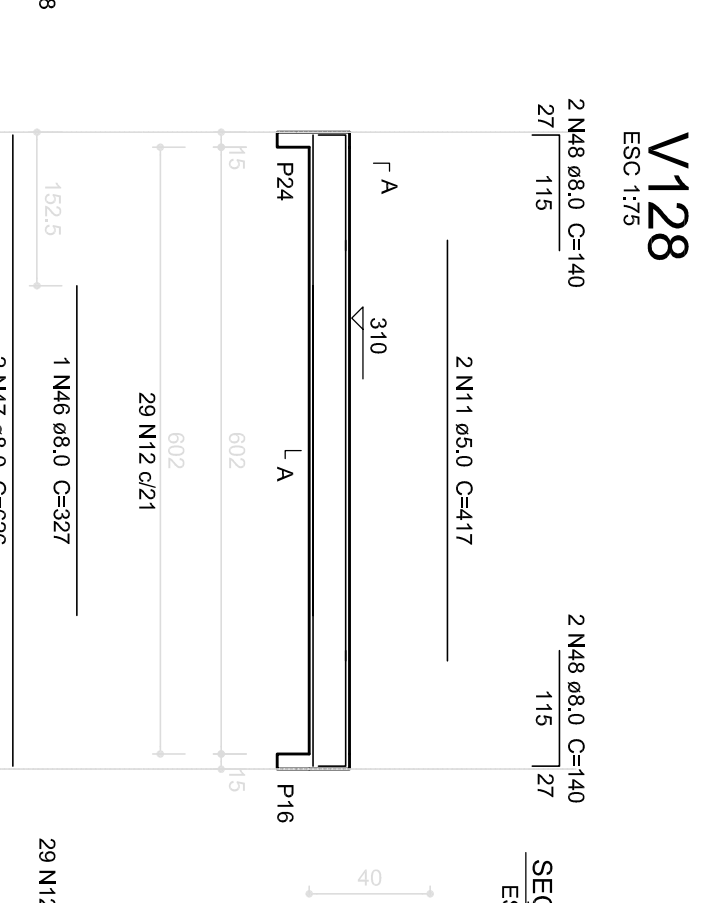
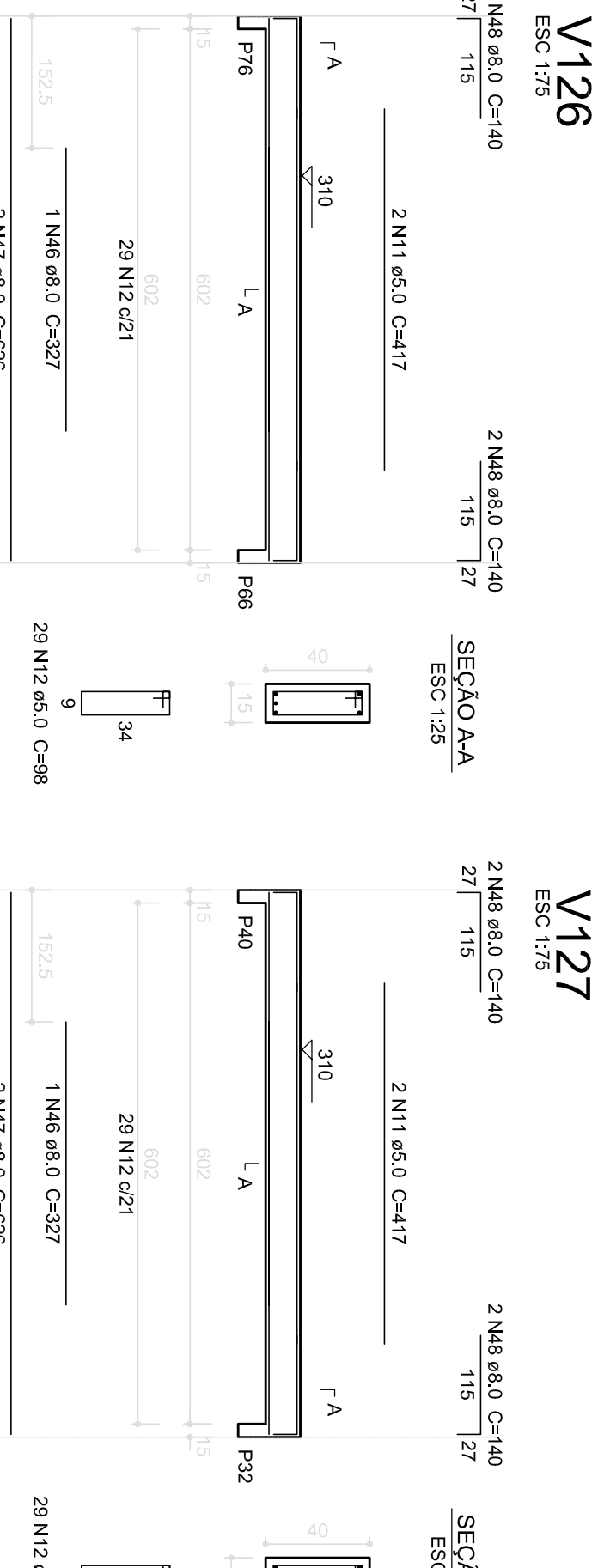
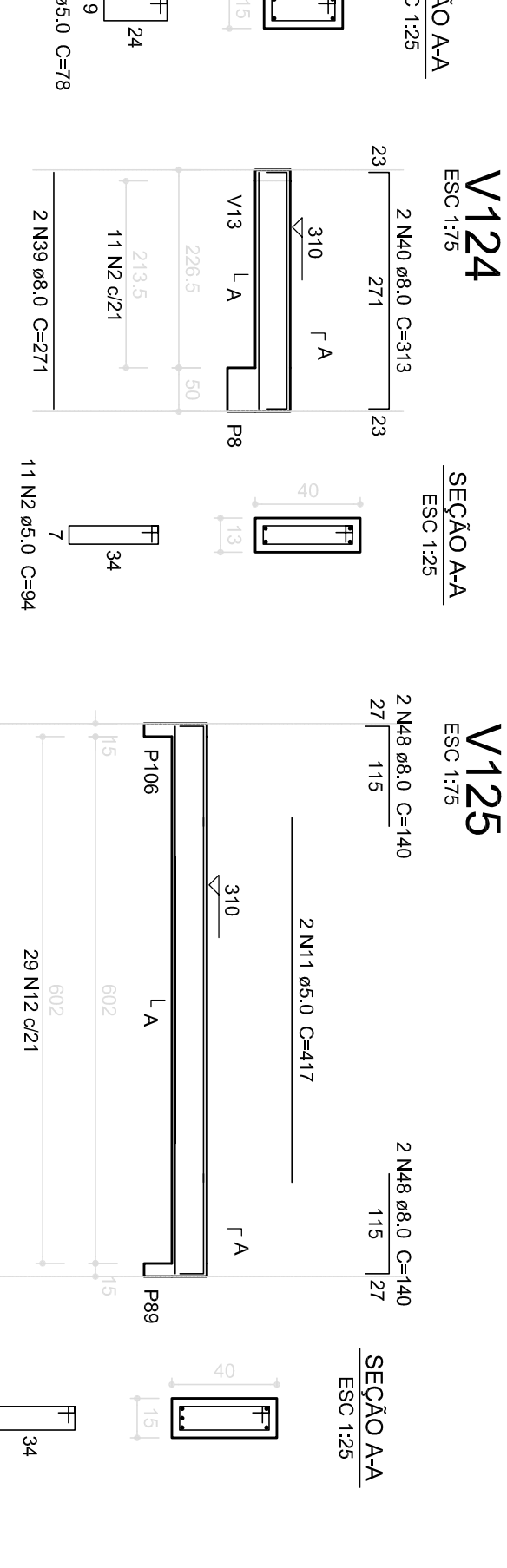
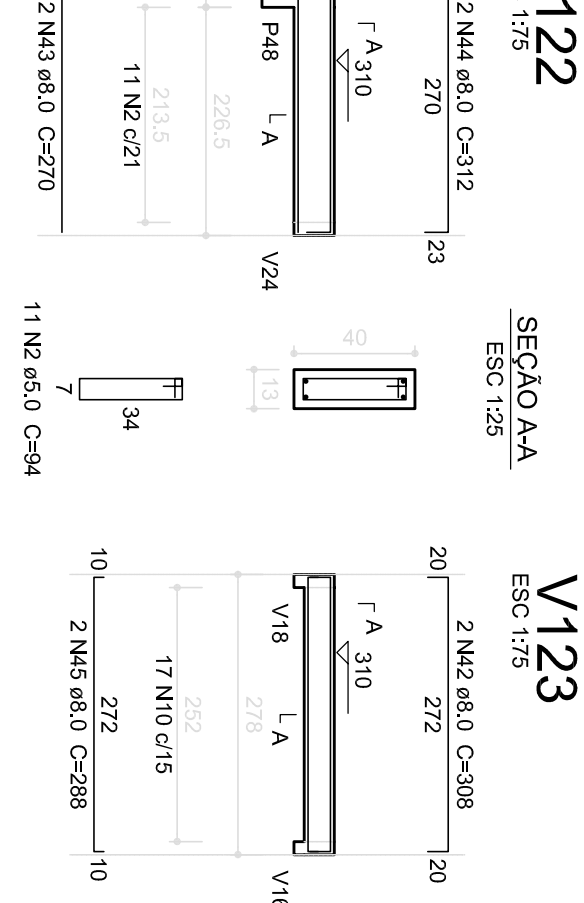
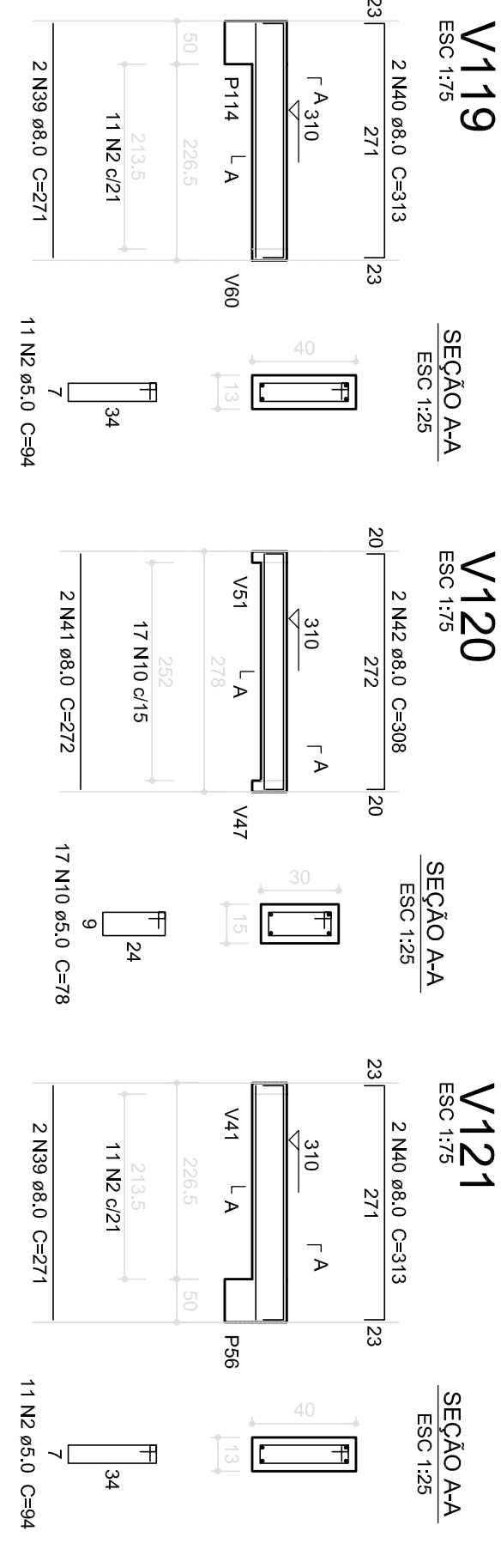
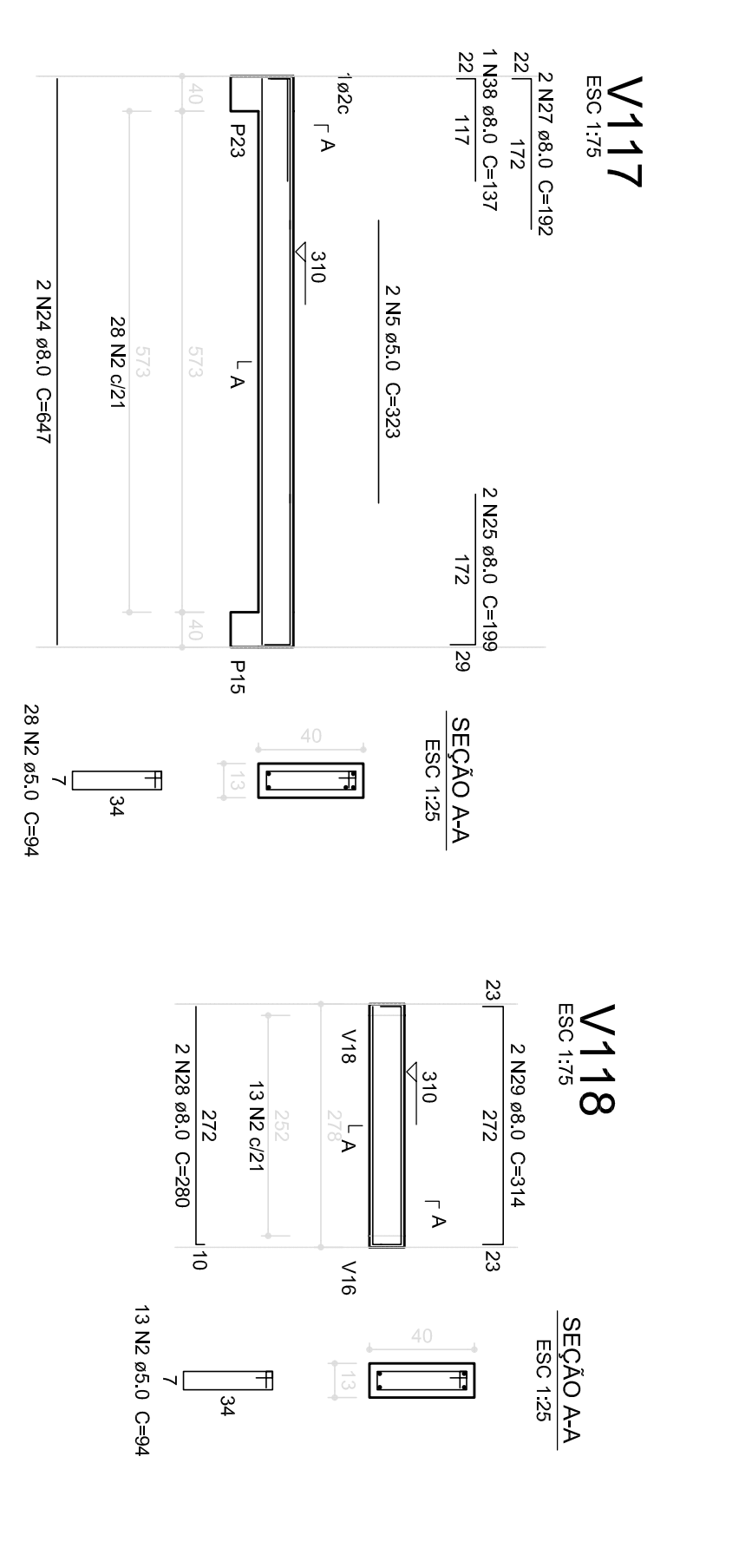
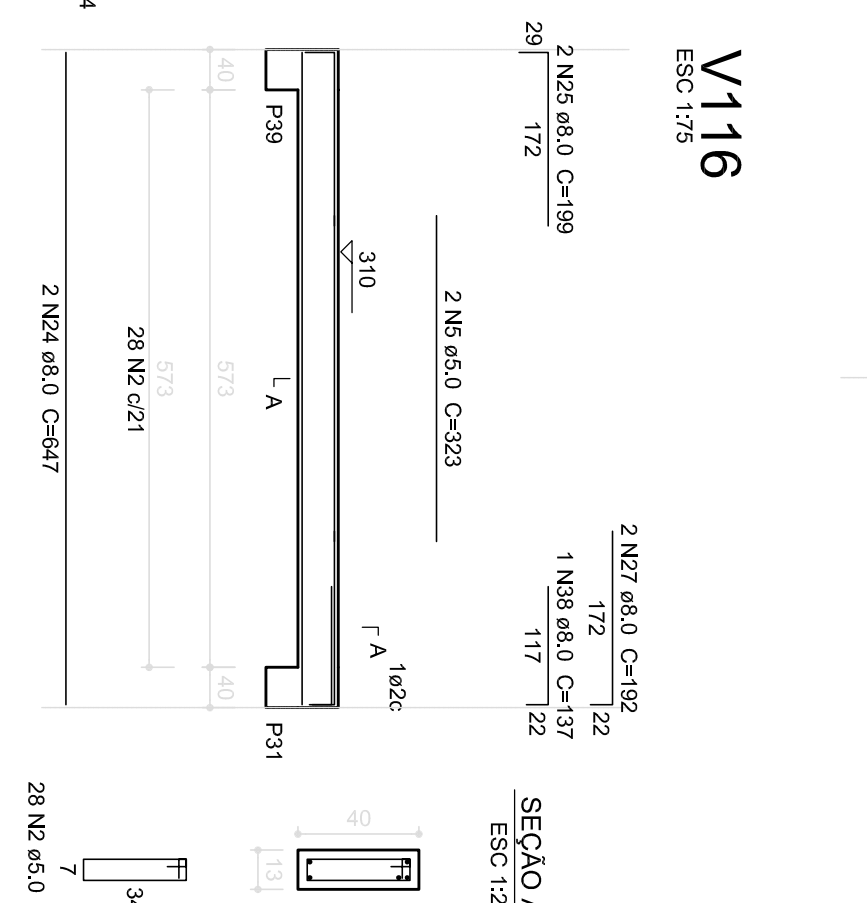
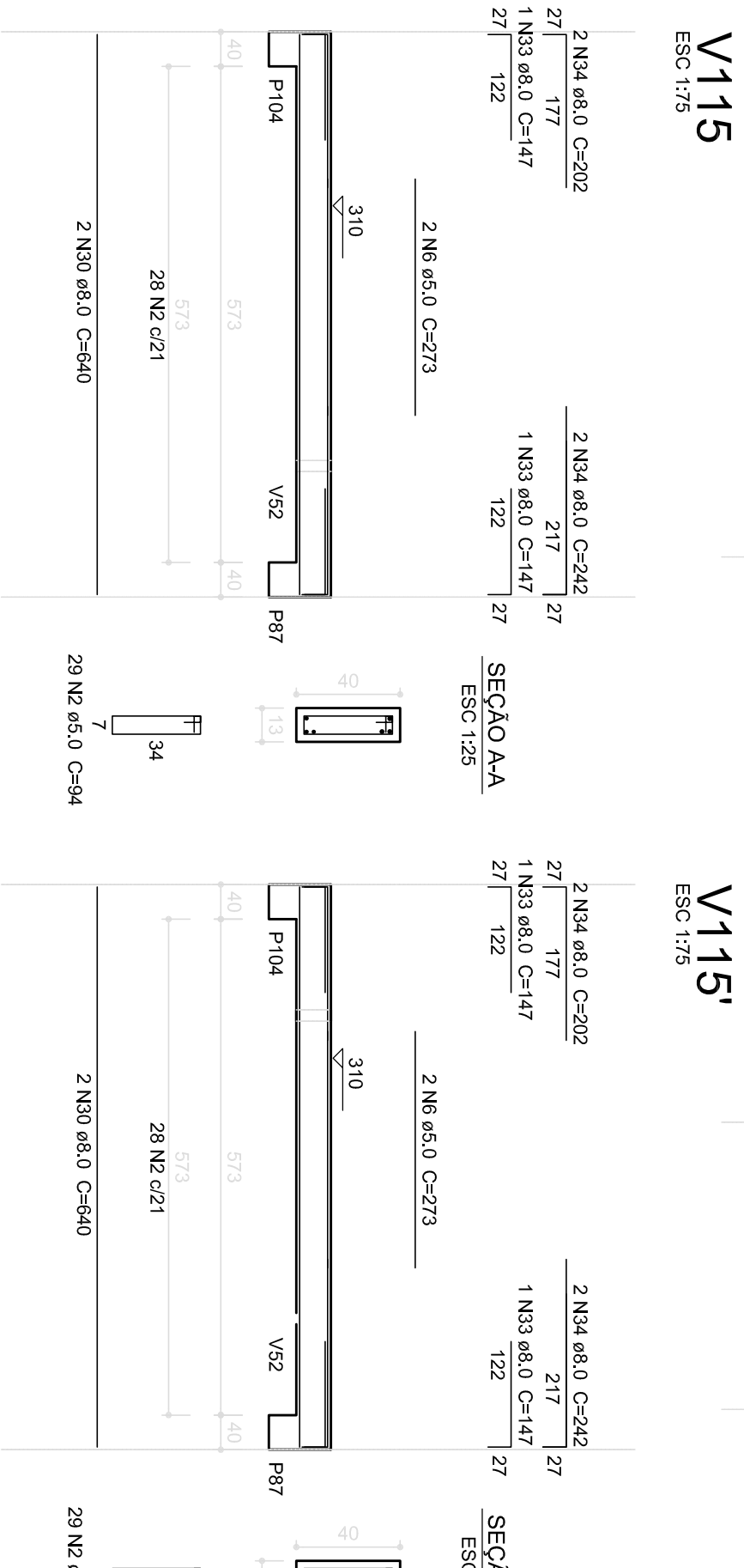
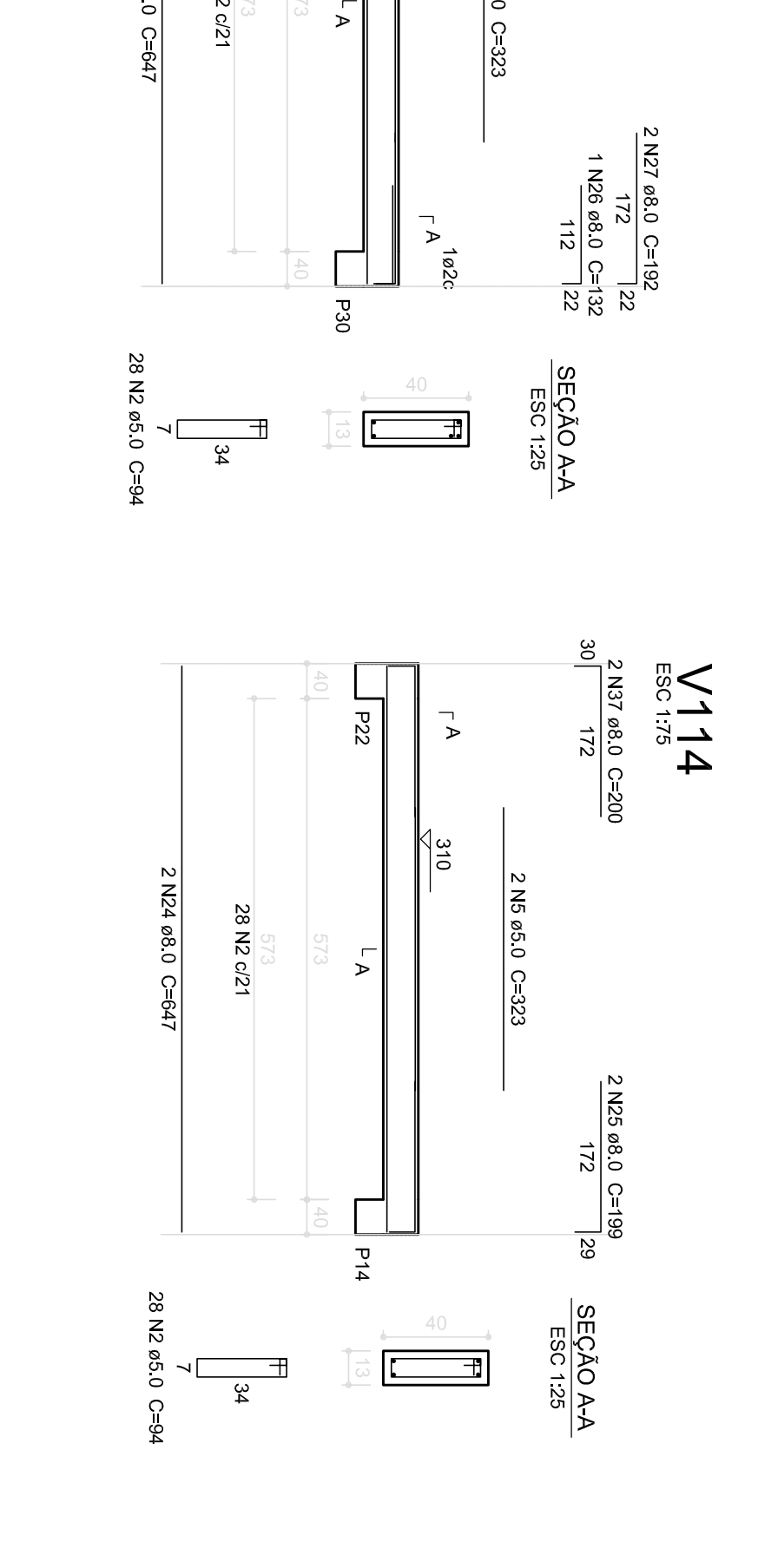
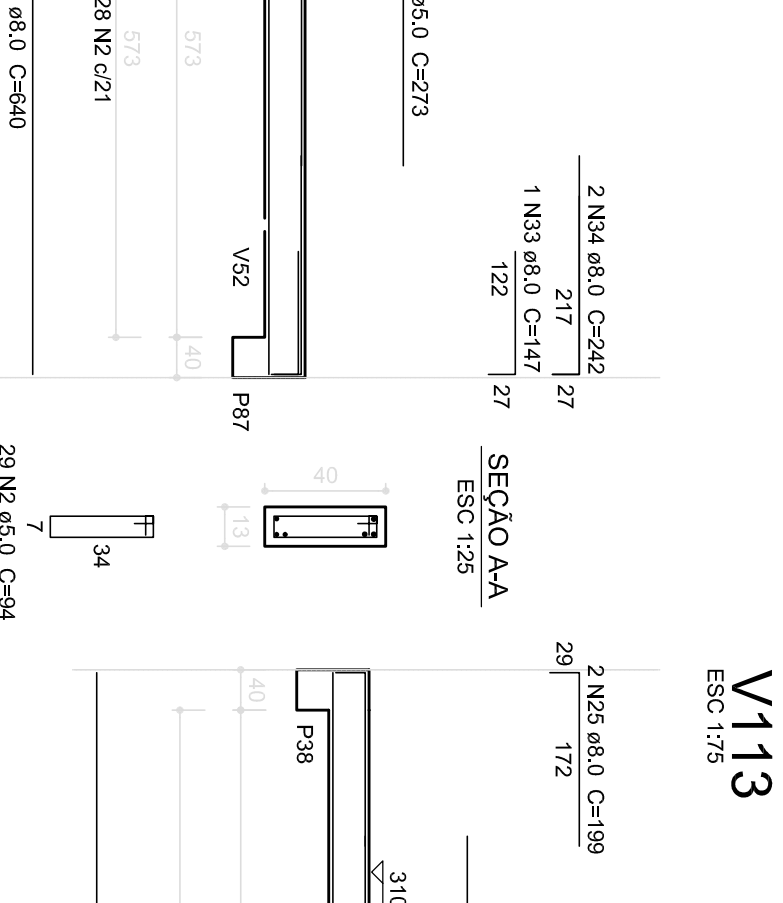
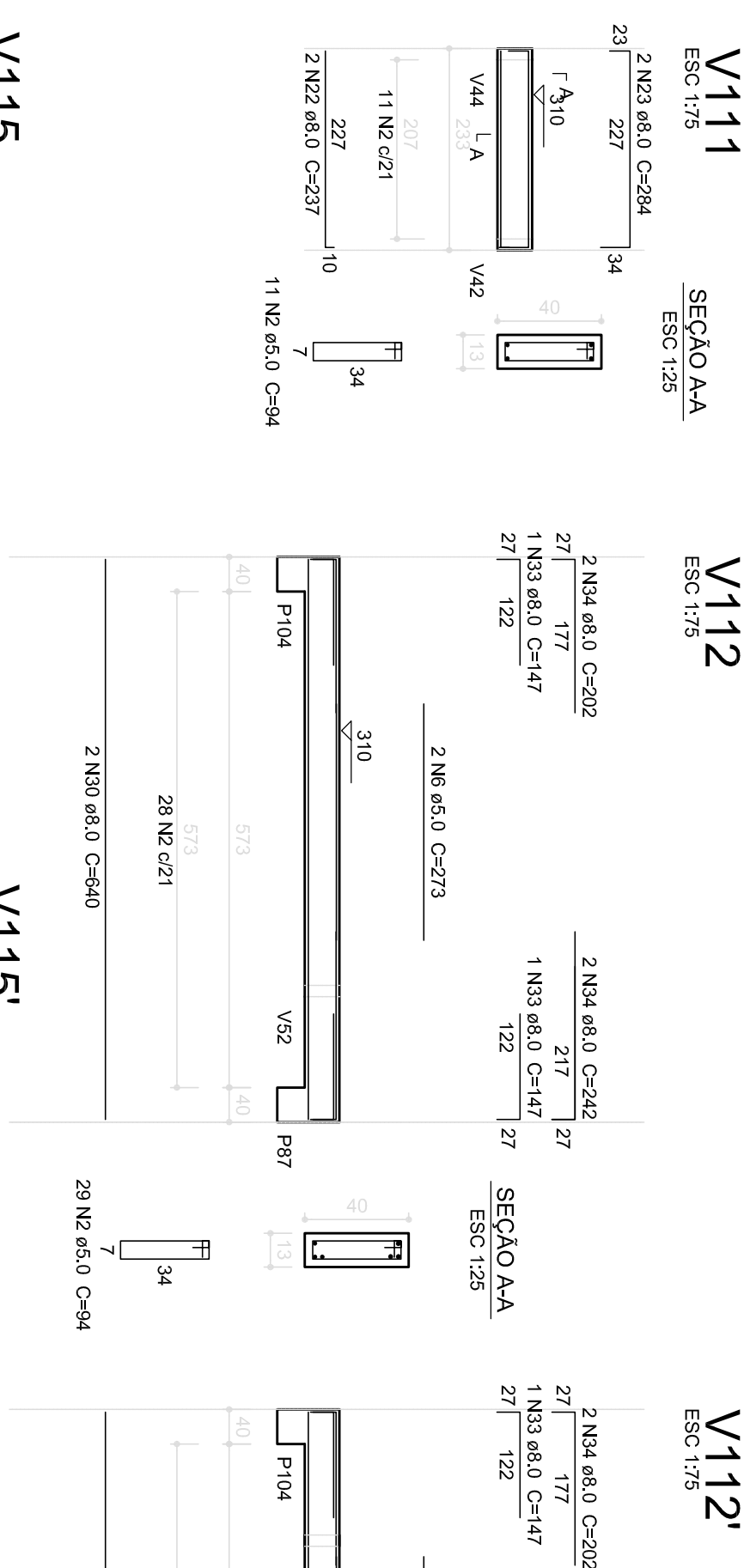
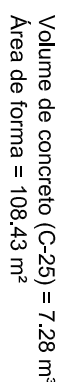

Fundo Nacional  
de Desenvolvimento  
da Educação

Ministério da  
Educação

PROJETO PADRÃO - FND E

PROPRIETÁRIO: \_\_\_\_\_

ENDEREÇO: \_\_\_\_\_

MUNICÍPIO – UF: \_\_\_\_\_

PROF. FARIAS	
RESP. TÉCNICO	CREA
AUTOR DO PROJETO	CAU

UFTO	UFTCA

--	--

PROGRAMA PROINFÂNCIA - PROJETO TIPO 1		
PROJETO DE ESTRUTURA		
COORDENADOR COGEST - Coordenação Geral de Infraestrutura Educacional	ESTRUTURA DE CONCRETO VIGAS NÍVEL 310 FORMA E ARMADURA	SCV
REVISÃO	ESCALA	FRANCHA

FORMATO	R.01	DATA EMISSAO	16/19
A1 (641x594)	R.02	JANEIRO/2017	